

**DO NOT SCALE FROM THIS DRAWING
EXCEPT FOR PLANNING PURPOSES ONLY
Copyright reserved**

This drawing is issued for the sole & exclusive use of the named recipient. Distribution to any third party is on the strict understanding that no liability is accepted by YMD Boon Ltd for any discrepancies, errors or omissions that may be present & no guarantee is offered as to the accuracy of information shown. All dimensions to be checked on site & any discrepancies found shall be brought to the attention of YMD Boon Ltd prior to commencement of any building works.

**THIS DRAWING IS TO BE READ IN COLOUR
PRINT**

- Reception/Foyer
- WC & Changing
- Staff
- Circulation
- Store
- No Works

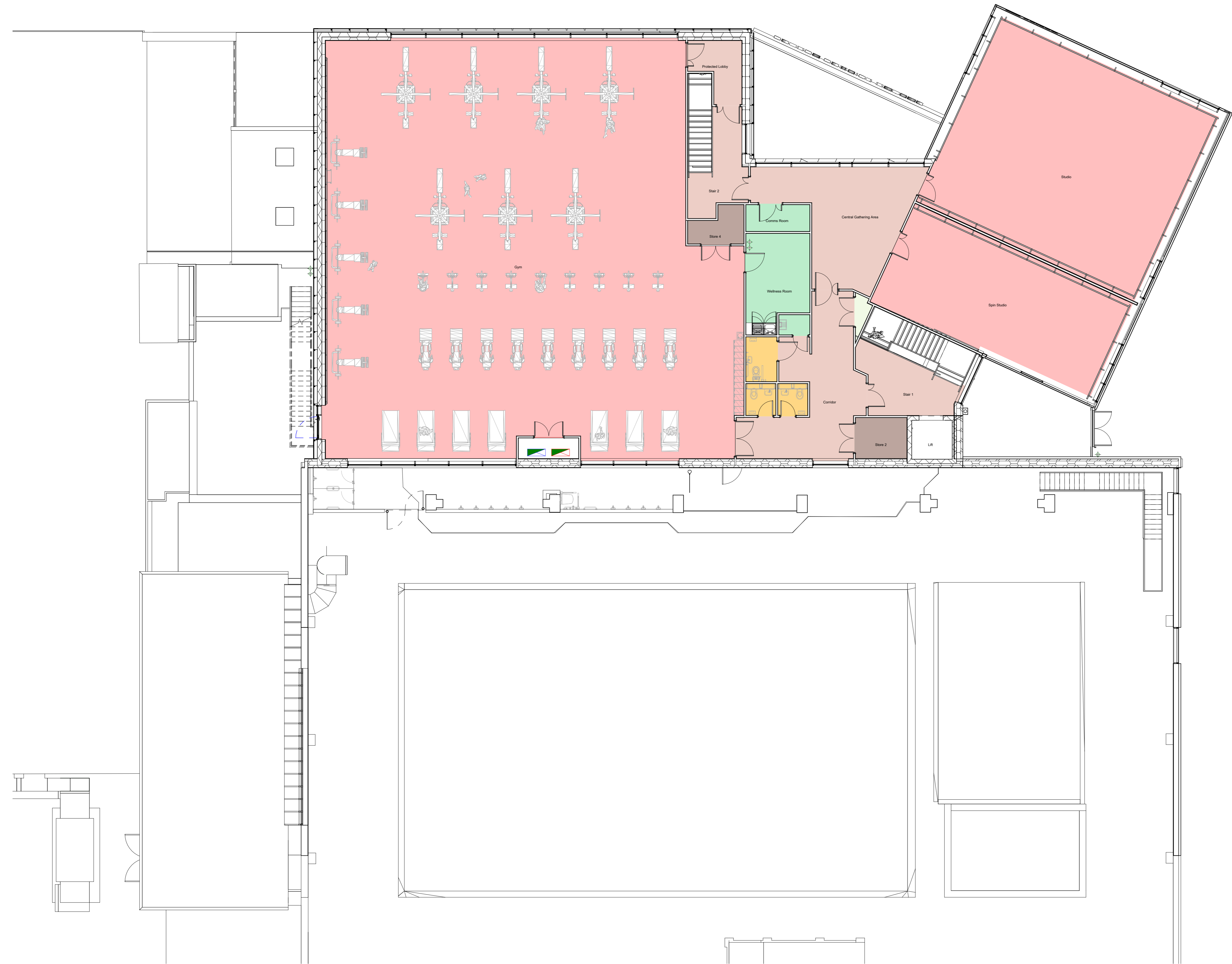

Rev	Date	Drawn	Chk'd

INFORMATION



6b Anson House, Compass Point Business Park
Market Harborough, LE16 9HW
Ground Floor, Loxley House, Tottle Road, Nottingham,
NG2 1RT
Oak House Buisness Centre, Waterside South, Lincoln,
LN5 7FB

Client
Boston Borough Council

Project
Boston Leisure Project

Scale As indicated @A1	Date 07/18/25	Drawn DB
Drawing Title Proposed First Floor Plan		Checked

Drawing Number BLP-YMD-01-01-DR-A-0353	Status S2	Revision
--	---------------------	----------